Corporation for NATIONAL & COMMUNITY SERVICE

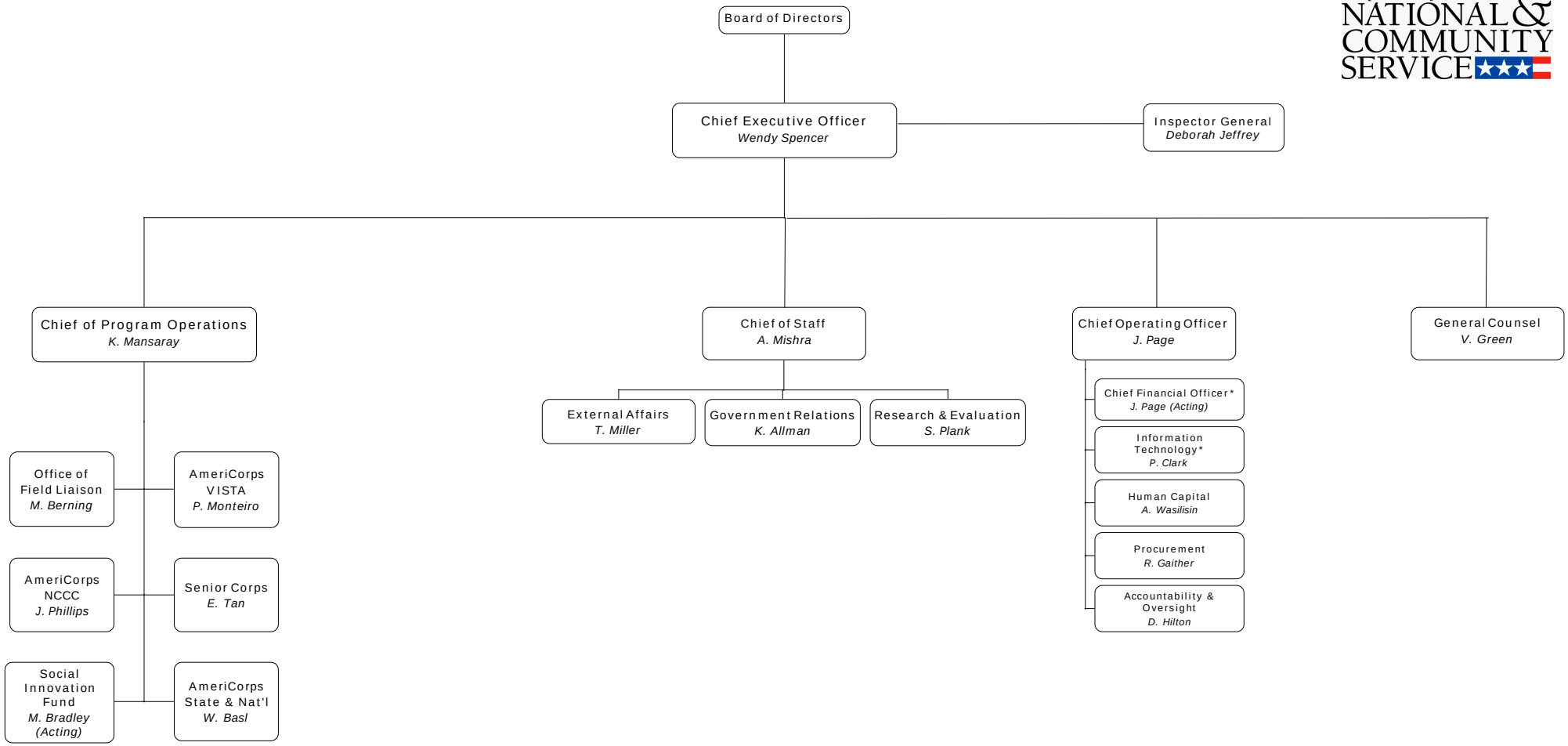

*Denotes staff that also have a reporting line to the CEO.

November 2014